

**CERTIFICATE OF REGISTRATION**

NAME: **HPH Elsa**

NUMBER: **010456**

SEX: **HEIFER**

LEFT ID:

DATE OF BIRTH: **06/15/2019**

COLOR: **White**

**HORNED**

RIGHT ID:

PARENTAGE DNA:

BREEDING: **PASTURE** PHA:

PARENTAGE DNA: G1 no genotype on file G2 genotype on file G3 sire qualifies G4 dam qualifies G5 sire and dam qualify

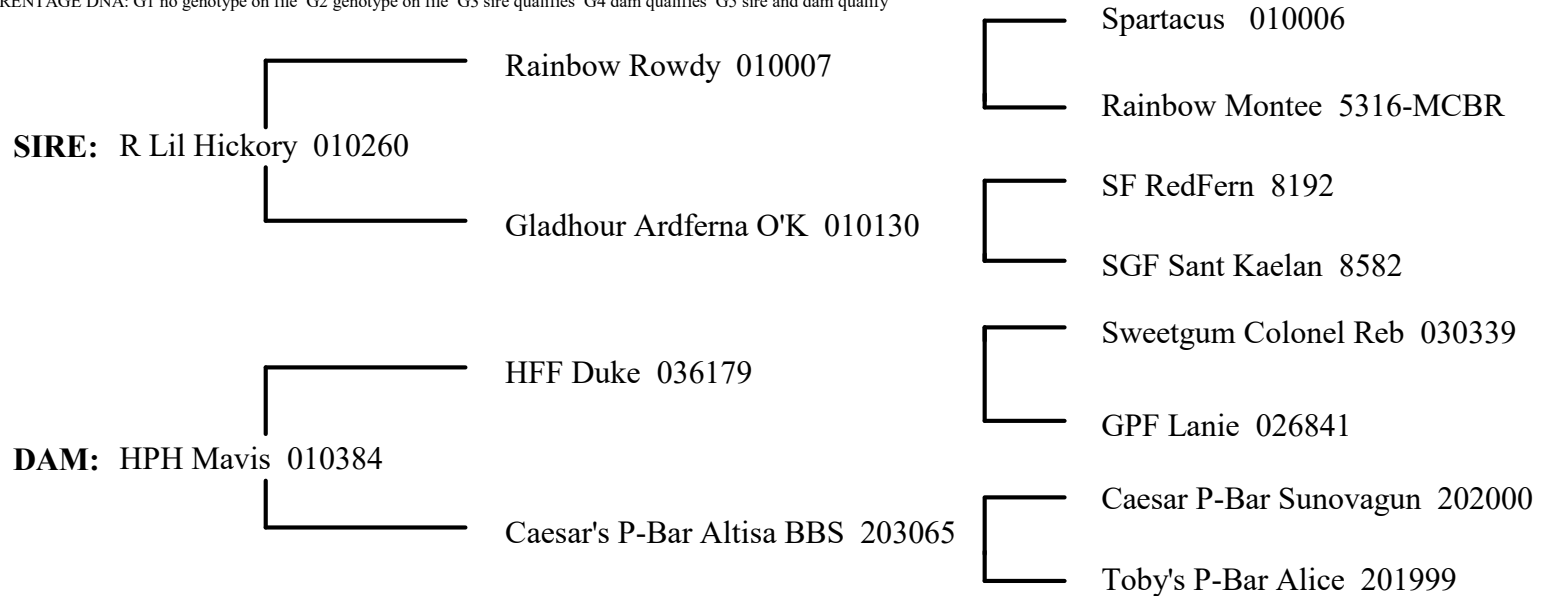

THIS IS TO CERTIFY that the animal described above has been accepted for the White Dexter Cattle herd book. This certificate is issued in full reliance upon the truth of the statements contained in the application file therefor, but in no event is it to be deemed a guarantee by the Association of the breeding of this animal.

Bred By:  
**Kinsey Jones**  
**30308 S. Carlson Rd.**  
**Reading,KS 66868**

**Owner #1077**

WHITE DEXTER CATTLE

\_\_\_\_\_  
Registrar

Date of Issue: November-13-2019

Owner:  
**Kinsey Jones**  
**30308 S. Carlson Rd.**  
**Reading,KS 66868**

**Owner #1077**

If ownership is transferred this certificate is to be endorsed on the reverse side and mailed to the Registrar with the proper fee.